

3D Perspektiven

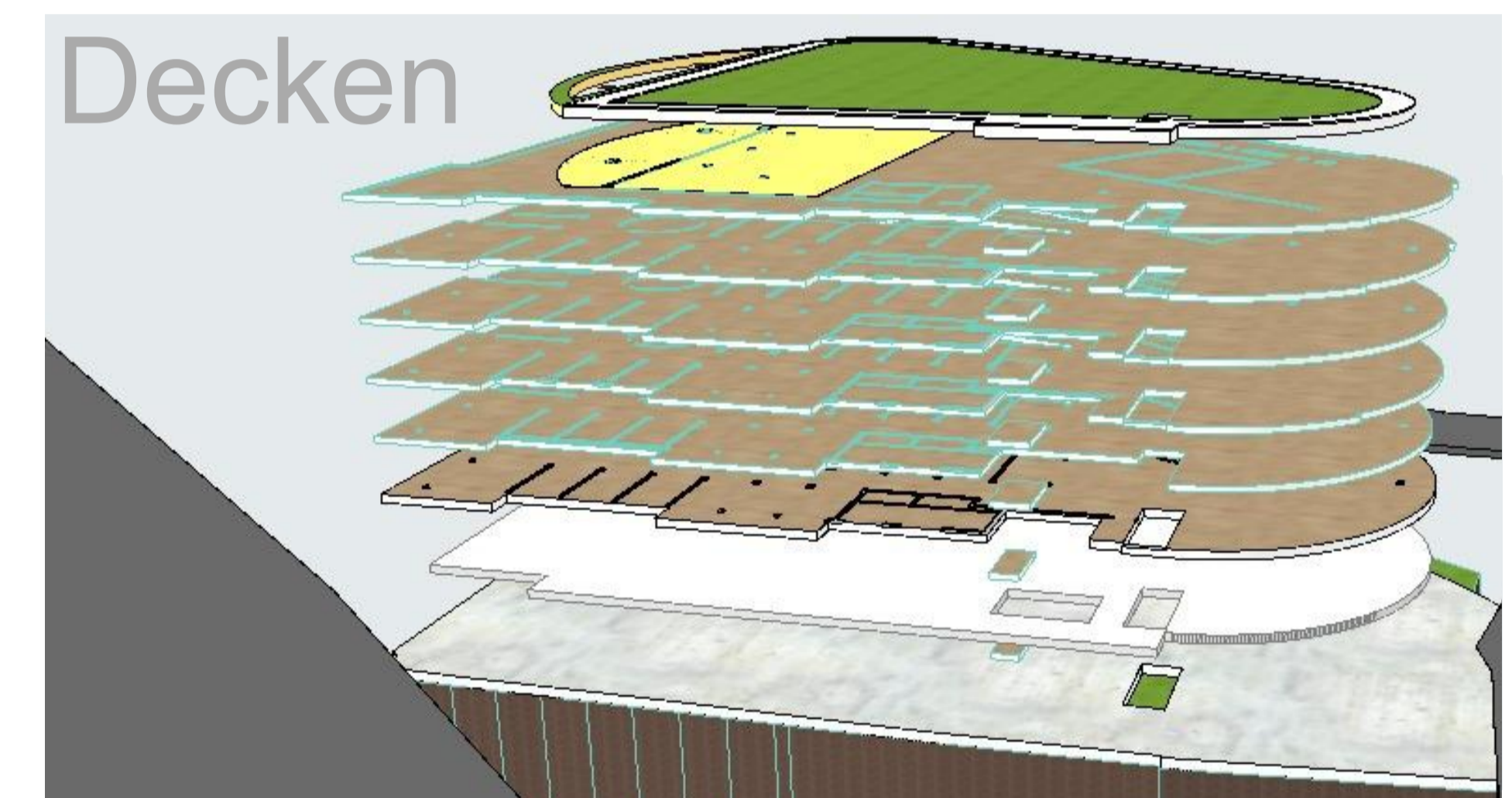

TV



Decken

Säulen

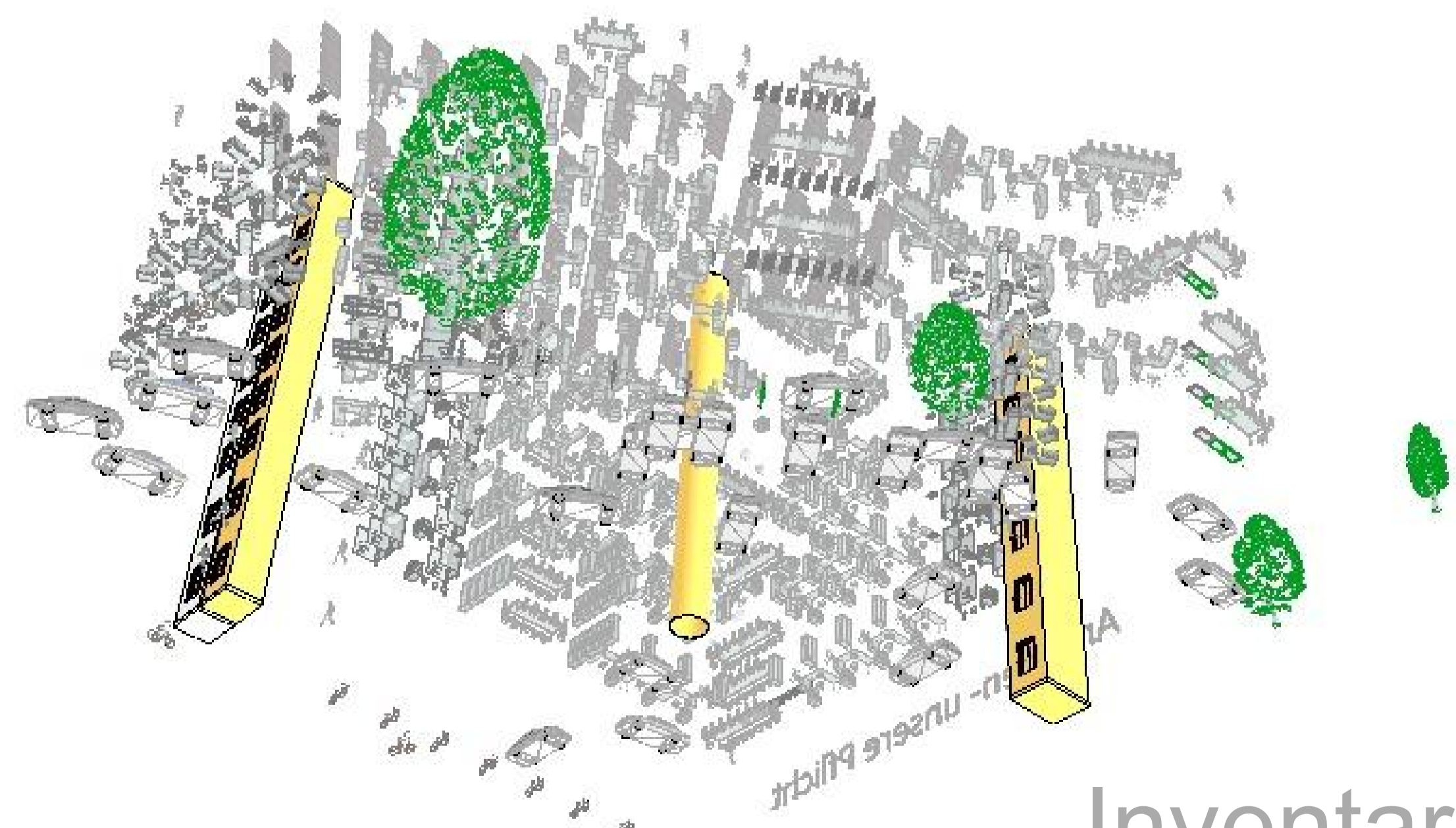
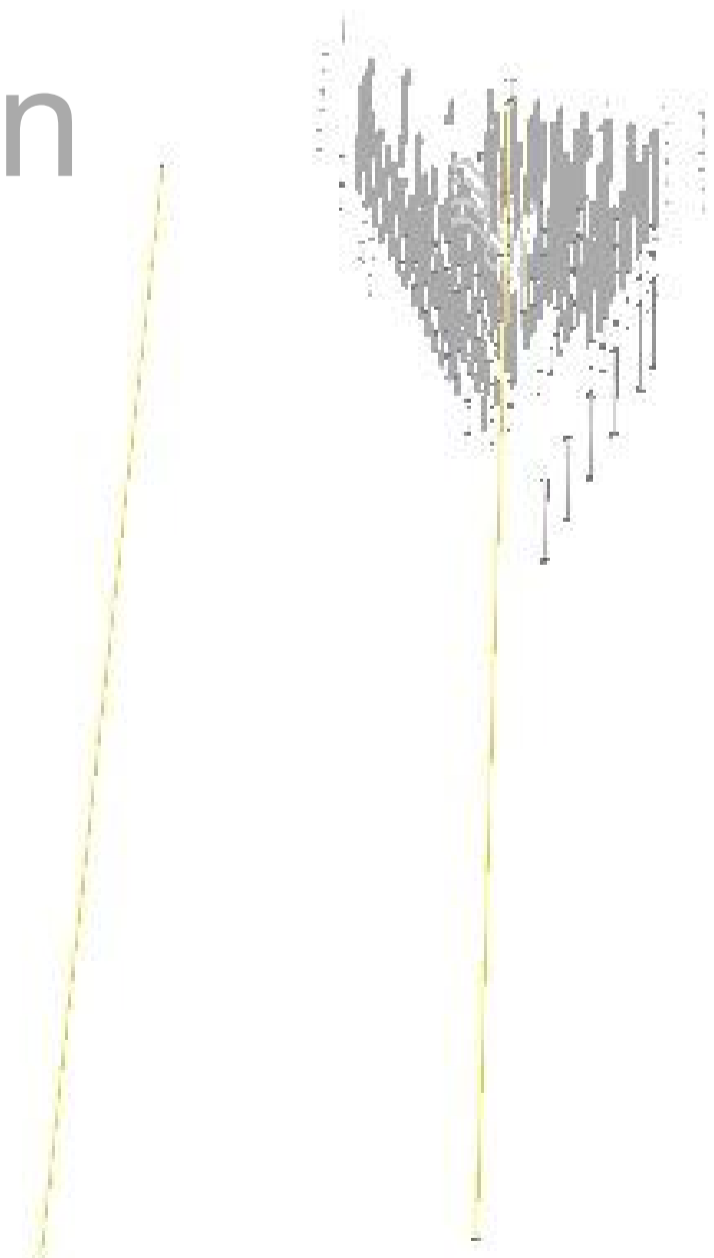

Inventar

Wände

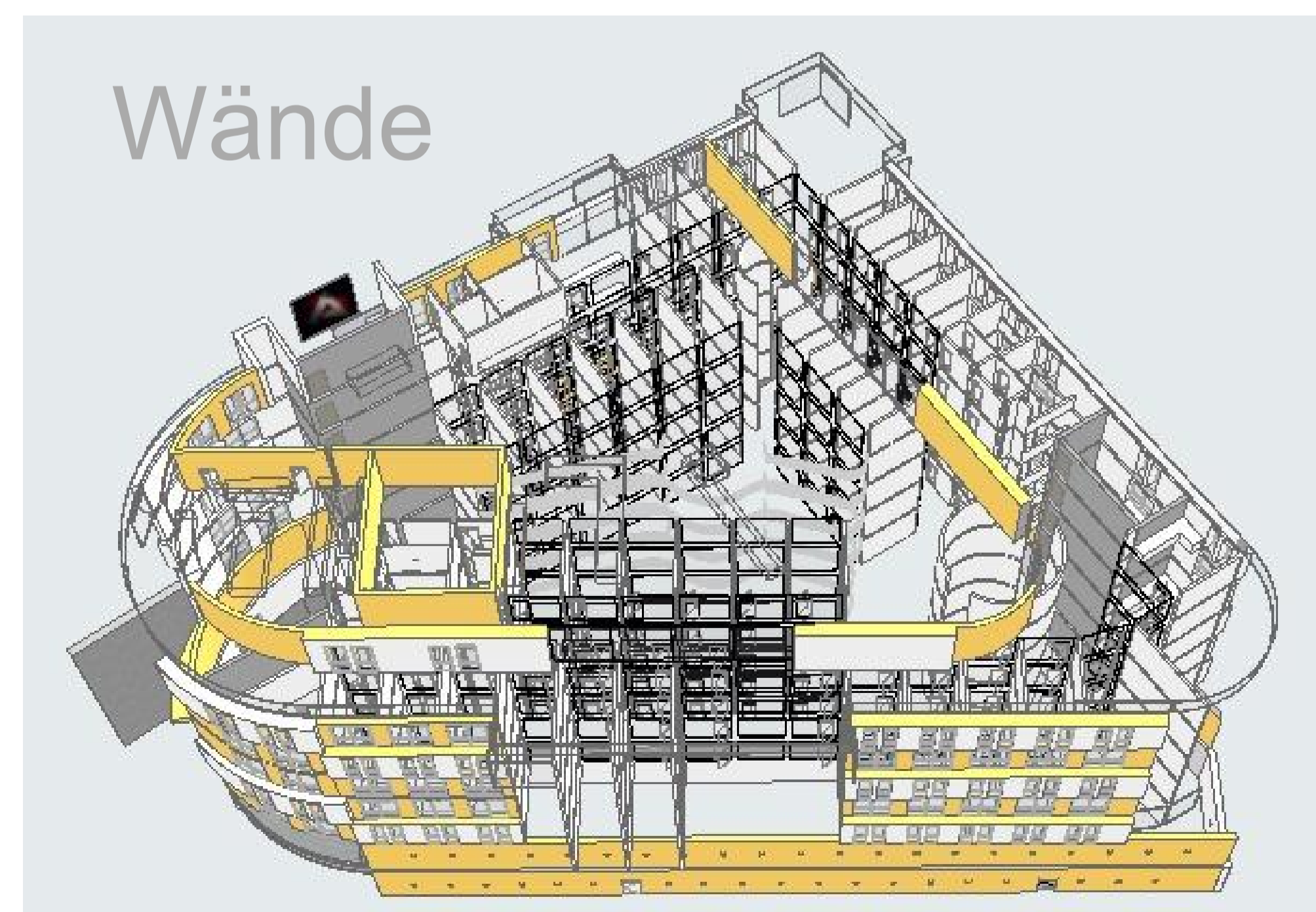

| | |
|---|---------------------|
| Idee / Planverfasser / Bauherr: | |
| SH GROUP <i>"Bestand durch Bestmöglicher"</i> | |
| Schmidt-Hansen Grundbesitz AG | |
| Gerichtstr. 25 58097 Hagen | |
| Gebäude-Objekt: | |
| Bürohaus P21 - Arbeitsamt ? Plassenstr. 21 58089 Hagen | |
| Zeichnungs-Name: | |
| Generic Perspective | |
| Planungs-Status: | |
| Entwurf 1:100 / 1:200 | |
| Arch. Willers, Arch. van Elst | Datum |
| Ing. Jez und Ing. Gorun | Nov. 22 - Jan. 2023 |
| Dipl.-Ing. Arch. Goebel | |
| Direkte Steuerung von: | Datum |
| Dr. Schmidt-Hansen | Nov. 22 - Jan. 2023 |
| Maßstab: | |
| 1:45,00, 1:78,96, 1:85,38, | |
| 1:108,67, 1:80,83, 1:110,55, | |
| A.04.4 1:81,48 | |